

Jean-Marc Chauvel

... and the Pursuit of Happiness...

les fenêtres du temps III

pour Flûte, Clarinette, Trompette et Alto
bande magnétique et vidéo

Troisième pièce d'un cycle — *Les Fenêtres du temps* — qui comporte quatre volets, *...and the pursuit of Happiness...* parle du rapport de l'homme moderne à cette fenêtre sur le monde bien particulière qu'est la télévision. Les fenêtres sont ces ouvertures qui permettent à l'information de traverser la surface des peaux qui nous enveloppent. L'artiste viennois Hundertwasser disait de l'homme qu'il avait trois peaux : celle de chair, ses habits, et les murs de ses maisons. Mais la télévision troue une quatrième peau, dont nous n'avons pas toujours conscience : celle de notre esprit, celle du langage, complexe, des mots, des sons et des images, qui enveloppent notre esprit.

... and the pursuit of happiness...

Cette formule célèbre de la déclaration d'indépendance des États-Unis revenait fréquemment dans mon esprit quand les radios et les télévisions retransmettaient les événements de la deuxième guerre du golfe. En faisant de moi le témoin du déroulement d'opérations militaires que je réprouvais, les télévisions me confrontaient à la pire impuissance qui soit : celle devant la mort donnée volontairement au nom d'une falsification des idéaux fondateurs. Cette expérience d'un conflit entre deux flux de conscience — celui formaté par la chaîne américaine CNN et celui d'un être là, d'un être sur terre arrimé à des racines bien plus profondes — irrigue la pièce. On le retrouve dans un conflit ouvert entre les images, entre les images et la musique, entre le plaisir des sens et la réalité du sens, entre la violence irruptive de l'action et la distance insondable de la contemplation.

Notes :

Les instruments transpositeurs sont écrits dans leurs tonalités.

La partition peut être exécutée sans la bande son et sans la vidéo en ne tenant pas compte des interruptions signalées par les doubles barres. Elle ne peut pas être jouée avec seulement la bande son.

... and the Pursuit of Happiness...

Jean-Marc CHOUVEL

Flûte

Clarinette en Sib

Trompette en Sib

Alto

$\text{♩} = 60$

Sourdine

Sourdine Lourde

Fl.

Cl. Sib

pt. Sib

Alto

pp

sf p

pp

st p

pp

pp

p

pp

ST

pp

3 flutt

(très léger)

3

3 flutt

(très léger)

Fl. ³

Cl. Sib

Tpt. Sib

Alto

alla punta ³ *ST* *p* *pp* *alla punta* ³ *AN* ³

p *pp*

Fl. ⁴

Cl. Sib

Tpt. Sib

Alto

mf *pp* ³ ³ ^{1/2 SP} ³ ³ ³ ^{SP} ³ ³ ^{AN} ³ *vibr.* *(sub.)*

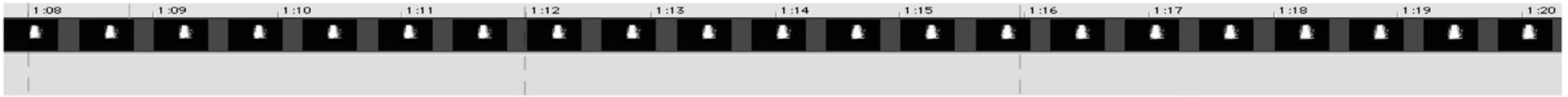

Fl. ⁵ *pppp* *p* *pp*

Cl. Sib *ppp* *pp*

Tpt. Sib *ppp* *pp*

Alto *p* *pp*

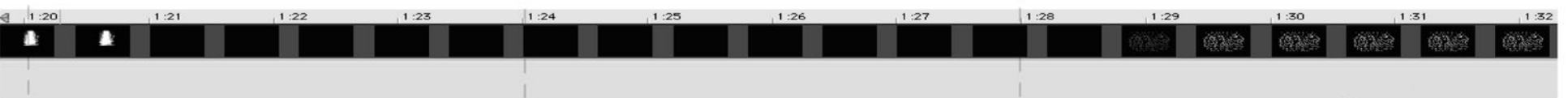

Fl. *f pp* *pp*

Cl. Sib *pp*

Tpt. Sib *pp*

Alto *f* *p* *pp*

SP *Alla Punta*

7

Fl.

Cl. Sib

Tpt. Sib

Alto

8

Fl.

Cl. Sib

Tpt. Sib

Alto

Fl. ⁹

Cl. Sib

Tpt. Sib

Alto

p *pp* *p* *vibr.* *vibr.* *vibr.* *(N)*

Fl. ¹⁰

Cl. Sib

Tpt. Sib

Alto

f *ff* *pp* *vibr.* *vibr.* *ff* *pp* *(N)* *(N)*

11

Fl. *f* *p* *ff*

Cl. Sib *mf* *ff*

Tpt. Sib *mf* *ff* *pp*

Alto *ff*

5 10 11 5

12

Fl. *pp* *sf* *pp*

Cl. Sib *prendre Clarinette Basse*

Tpt. Sib *ppp* *sf* *pp* *ppp*

Alto *CLT* *ppp* *f* *pp*

tr 5 *tr* 5 *tr* 5 *tr*

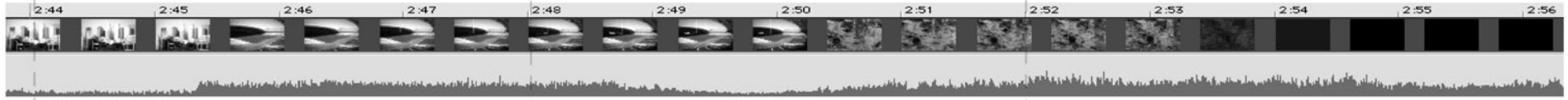

Fl. *13*

Cl. Sib *(-8)*

Tpt. Sib

Alto

sf *mp* *pp* *sf* *p* *pp* *sf* *p* *pp* *ster sourdine* *mp* *ff* *p*

3 *7* *3*

Fl. *14*

Cl. Sib *(-8)*

Tpt. Sib

Alto

p *sf* *p* *sf* *fff* *mf* *mf* *ppp* *ff sub* *mf* *f* *mf* *mf* *ff* *pp* *ff*

S (rouffle) *3* *5*

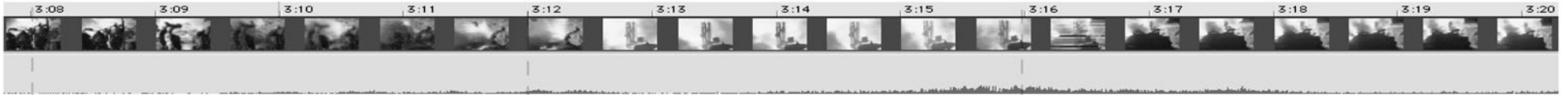

15

Fl.

Cl. Sib (-8)

Tpt. Sib

Alto

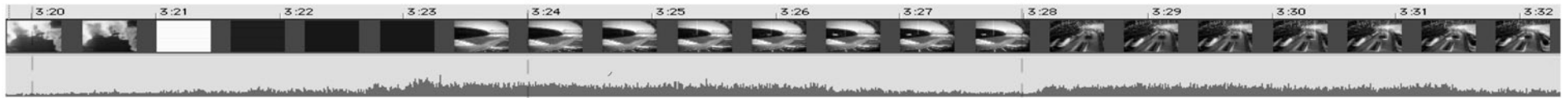

16

Fl.

Cl. Sib (-8)

Tpt. Sib

Alto

Fl. *tr* *pp* *f* *pp* *p (son éolien)*

Cl. Sib *(-8)* *ad lib* *p (son éolien)* *pp*

Tpt. Sib *mettre sourdine* *f sub* *p (son éolien)* *pp*

Alto *#B*

Fl. *pp* *sf* *3:2* *flat*

Cl. Sib *(-8)* *sf sub* *sf* *3:2*

Tpt. Sib *tr* *#p* *p*

Alto *f pp* *ppp* *sf pp*

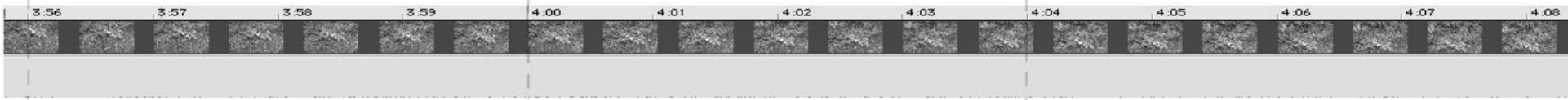

19

Fl. *(éolien)* *pp* — *mf* — *pp* *f*

Cl. Sib *(-8)* *p* *(éolien)* *p*

Tpt. Sib *p* *mf* *p*

Alto *mf* *pp*

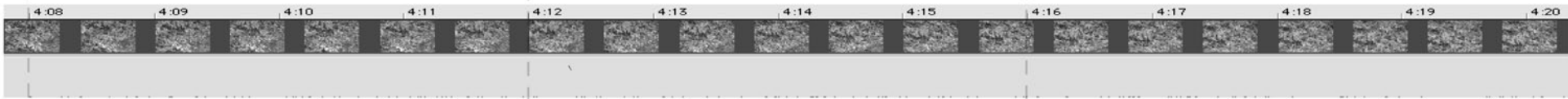

20

Fl. *f* *pp* — *mf* — *pp* *pp*

Cl. Sib *(-8)* *f* *f*

Tpt. Sib *mf*

Alto *f*

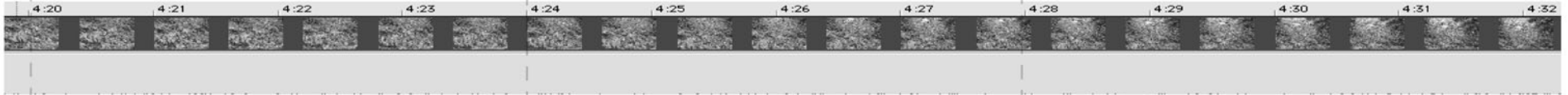

23

Fl.

Cl. Sib

Tpt. Sib

Alto

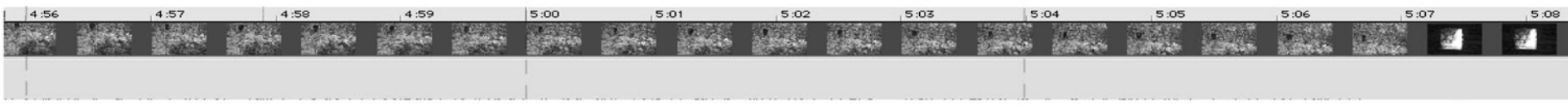

24

Fl.

Cl. Sib

Tpt. Sib

Alto

Fl. *pp* *sf* *pp*

Cl. Sib (-8) *pp* *mf* *f* *f*

Tpt. Sib *pp* *mf* *f* *f*

Alto *f* *pp* *mf* *f* *pp*

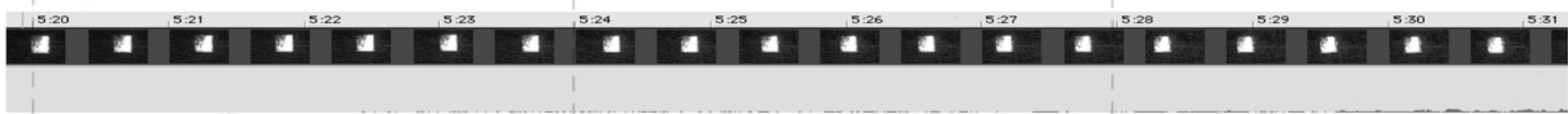

Fl. *pp* *sf*

Cl. Sib (-8) *pp* *mf* *f* *ppp*

Tpt. Sib *pp* *mf* *f* *ppp*

Alto *pp* *mf* *f* *ppp*

27

Fl. *ppp*

Cl. Sib *5* *sim.* *<sf>sub* prendre clarinette en Sib

Tpt. Sib *6* *sim.* *ppp*

Alto *7* *sim.* *ppp* *III IV II*

* les silences sont réalisés en appuyant sur la corde "comme pour une harmonique"

28

Fl. *sf>sub*

Cl. Sib *5* *sim.* *ppp*

Tpt. Sib *6* *sim.* *ppp*

Alto *etc.* *III IV II*

29

Fl.

Cl. Sib

Tpt. Sib

Alto

pp *sf* *mf* *ff* *pp* *mf* *sim.* *sf*

(+ : avec la sourdine o sans la sourdine)

* simile supra

30

Fl.

Cl. Sib

Tpt. Sib

Alto

(* en détéimbrant)

mf *sf* *Bis.* *Bis.*

31

Fl.

Cl. Sib

Tpt. Sib

Alto

sf *ppp* *sf* *ppp* *stp* *mf* *ppp* *sf* *mf* *sf*

Bis. *Bis.*

32

Fl.

Cl. Sib

Tpt. Sib

Alto

Bis. *sf* *ppp* *sf*

Fl. *st pp* *f*

Cl. Sib *bis* *sf* *mf*

Tpt. Sib *sf* *smf* *smf* *p* *mf* *sf* *mf*

Alto *mf* *f* *mf*

Fl. *poco a poco cresc*

Cl. Sib *f* *poco a poco cresc*

Tpt. Sib *poco a poco cresc* *ppp*

Alto *sf* *mf*

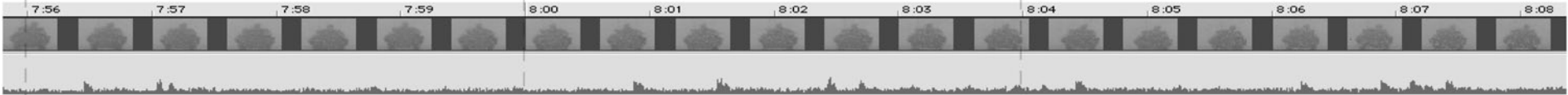

35

Fl.

Cl. Sib

Tpt. Sib

Alto

mf *bis* *p* *ppp* *st p*

f *stpp* *poco a poco cresc* -----

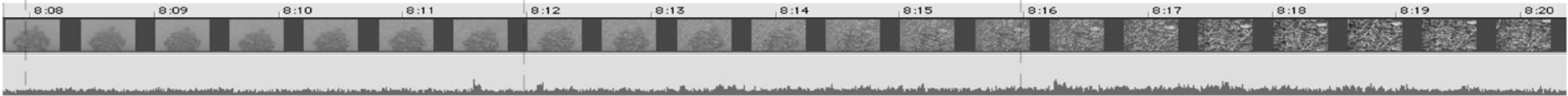

36

Fl.

Cl. Sib

Tpt. Sib

Alto

mp *st* *p* *ppp* *sf*

stpp *st*

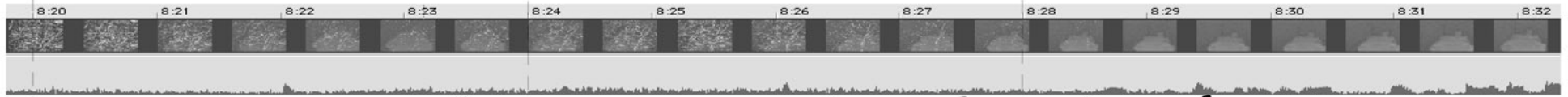

Fl. ³⁷ *très librement* pp p pp

Cl. Sib pp p pp

Tpt. Sib p pp p pp

Alto pp p pp

5 5 5 5 5 5 5 5

3 6 5 5 3 3 6

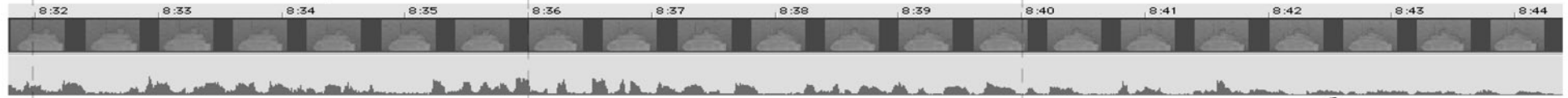

Fl. ³⁸

Cl. Sib

Tpt. Sib *enlever sourdine wawa* pp sf pp

Alto pizz *biz*

5 5 5 5 5 5 5 5

6 6 3 3 5

8:44 8:45 8:46 8:47 8:48 8:49 8:50 8:51 8:52 8:53 8:54 8:55 8:56

Fl. ³⁹ R 5 sf pp 5 5

Cl. Sib

Tpt. Sib

Alto pizz b# sf AN 5 pp

8:56 8:57 8:58 8:59 9:00 9:01 9:02 9:03 9:04 9:05 9:06 9:07 9:08

40

Fl. R 5 pp 5 5

Cl. Sib

Tpt. Sib

Alto pizz b# sf perdanosi 5 pp

41

Fl.

Cl. Sib

Tpt. Sib

Alto

p *mf* *ff* *p sf* *mf* *pp* *p* *mf*

pizz *arco*

5 5 5 5 5 5 5 5 5 5

3 3 3 3 3 3 6 3

5 5

5 5

5 5

5 5

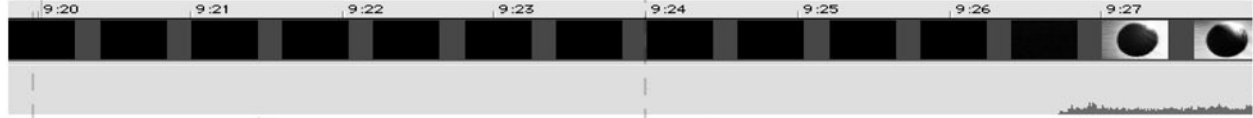

42

Fl.

Cl. Sib

Tpt. Sib

Alto

p *mf* *pp* *mp* *pp* *mf* *pp* *mf* *pp* *mf* *pp* *mf* *pp* *mf*

pizz *arco*

prendre Clarinette Basse

(-8)

5 3 6 5 5 3 3 5

3 3 3 3 3 3 5 5

5 5 5 5 5

5 5

5 5

5 5

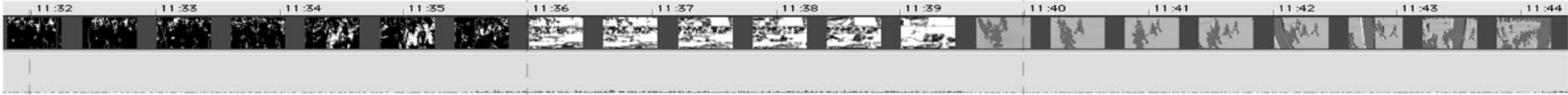

43

Fl.

Cl. Sib

Tpt. Sib

Alto

44

Fl.

Cl. Sib

Tpt. Sib

Alto

45

Fl.

Cl. Sib

Tpt. Sib

Alto

mp *ppp* *slap* *6* *slap* *mf* *f* *pp* *mettre sourdine muette* *mp* *pp*

mettre sourdine [en plomb]

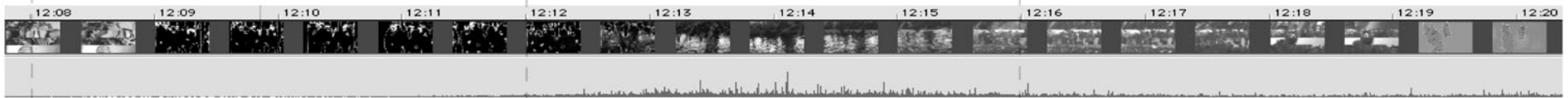

46

Fl.

Cl. Sib

Tpt. Sib

Alto

ppp *prendre clarinette en Sib* *5* *5:4* *5* *5* *5:4* *5* *5* *5:4* *5* *pp* *3:2* *3:2* *3:2* *3:2* *3:2* *3:2* *3:2*

47

Fl.

Cl. Sib

Tpt. Sib

Alto

enlever sourdine

p *f* *mp* *mf*

5 3 3

48

Fl.

Cl. Sib

Tpt. Sib

Alto

p *pp* *f* *p* *mf* *f* *p*

5 3 3

Fl. ⁴⁹

Cl. Sib

Tpt. Sib

Alto

pp, f, p, mf, sf, sub, f

3, 5

Fl. ⁵⁰

Cl. Sib

Tpt. Sib

Alto

mf, p, tr, pp, mf, sub, mf, f sub

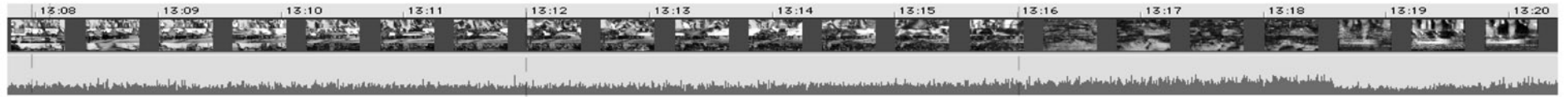

51

Fl. *pp* *mf* *f* *sub pp* *p*

Cl. Sib *f sub pp*

Tpt. Sib *pp* *mf* *p*

Alto *p*

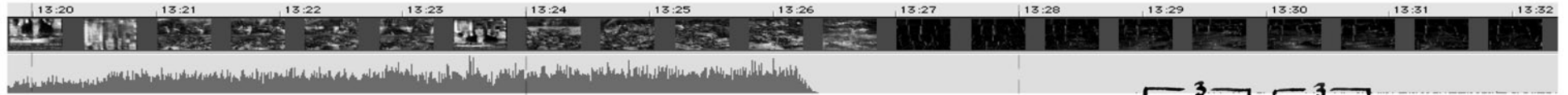

52

Fl. *p* *pp*

Cl. Sib *p* *pp*

Tpt. Sib *mf*

Alto *pp* *5P alla punta*

53

Fl. *mf sf PPP mf PPP mf sf PPP*

Cl. Sib

Tpt. Sib *pp mf p f sub pp*

Alto *AN mf sf PPP mf pp mf PPP*

54

Fl. *mf PPP f > p PPP mf*

Cl. Sib *PPP*

Tpt. Sib

Alto *mf PPP ff PPP mf*

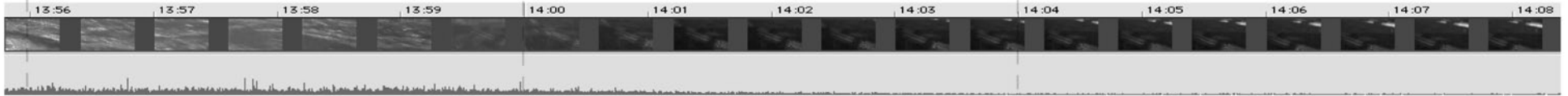

55

Fl. *pp*

Cl. Sib *pp*

Tpt. Sib *f sub* *ppp* *ff sub* *vivier*

Alto *ppp* *f sub* *ppp* *mf* *mp*

56

Fl. *pp* *sf*

Cl. Sib *p*

Tpt. Sib *p* *pp* *sf*

Alto *pp* *pp* *sf*

57

Fl. *sf* *pp* *f* *ff* *psf* *pp* *f* *fff* *psf* *pp* *f* *fff*

Cl. Sib *sf*

Tpt. Sib *p* *pp* *sf* *p* *sf* *p*

Alto *sf* *sf* *p* *psf* *sf* *CLB*

58

Fl. *psf* *f* *ff* *p*

Cl. Sib *ff* *pp* *f* *p* *pp* *f* *p*

Tpt. Sib *p* *ff* *p* *pp* *f*

Alto *psf* *CLB* *AN* *f* *p* *pp* *mf* *p* *psf* *AN*

59

Fl. *sf* *pp* *f* *ff* *p* *mf* *p* *mf* *f* *psf* *pp* *mp* *ff*

Cl. Sib *pp* *#* *slap* *sim.* *N* *pp* *mf* *pp* *mp* *mp* *f* *p*

Tpt. Sib *f* *p* *pp* *f* *p* *f*

Alto *f* *CLB* *p* *AN* *f* *p* *f* *p* *f* *pp*

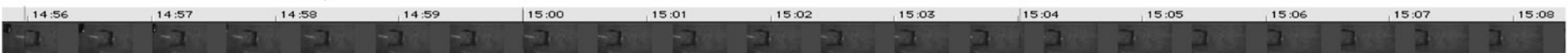

60

Fl. *> pf* *p* *f* *p* *pp* *f* *pf* *p* *f*

Cl. Sib *f* *p* *f* *p* *f* *p* *f* *p*

Tpt. Sib *p* *f* *p* *fp* *f* *f* *f* *f* *f* *f*

Alto *f* *p'33* *AN* *p* *f* *pp*

61

Fl. *p* *f* *pp* *p* *f* *p* *mf* *p* *pp* *ff* *p* *f*

Cl. Sib *mf* *p*

Tpt. Sib *f* *pp* *mf* *ôter sourdine*

Alto *pp*

62

Fl. *p* *pp* *mf* *p* *p* *f* *pp* *sf* *p* *f*

Cl. Sib *f* *f* *p*

Tpt. Sib *p* *mf* *pp* *f* *p* *f* *p* *f* *p*

Alto *mf* *f* *p* *pizz* *AN*

15:32 15:33 15:34 15:35 15:36 15:37 15:38 15:39 15:40 15:41 15:42 15:43 15:44

63

Fl. *p* *f* *pp* *mf* *f* *p* *mf*

Cl. Sib *p* *sim*

Tpt. Sib

Alto *pp* *CLB* *mf* *AN* *f* *pp* *f* *mp* *pizz*

15:44 15:45 15:46 15:47 15:48 15:49 15:50 15:51 15:52 15:53 15:54 15:55 15:56

64

Fl. *pp* *f* *p* *mf* *pp* *f* *p* *f* *pp* *f* *p* *mf*

Cl. Sib

Tpt. Sib

Alto *CLB* *pp* *f*

65

Fl. *pp*

Cl. Sib *f* *p* *ff* *pp* *mf* *pp*

Tpt. Sib *p* *fff* *p* *pp* *mf* *pp*

Alto *AN* *ppp* *mf* *pp* *pizz* *f* *AN* *pp* *mf* *pp* *AN* *MSP*

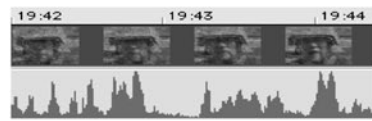
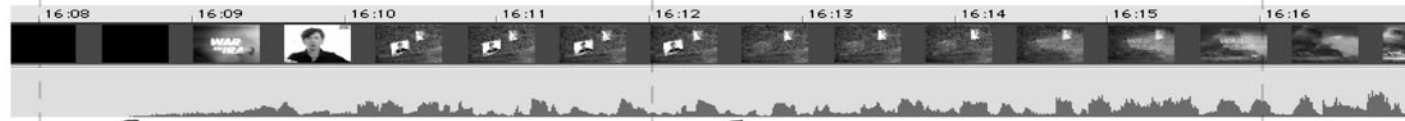

66

Fl.

Cl. Sib *pp* *fff*

Tpt. Sib *f*

Alto *5 (MSP)* *fff* *pizz* *pp* *N* *5* *(MSP)* *AN* *p* *f* *sub* *pizz* *MSP* *N*

* en tapant sur l'embouchure avec le plat de la main

67

Fl.

Cl. Sib

Tpt. Sib

Alto

pp p mp mf

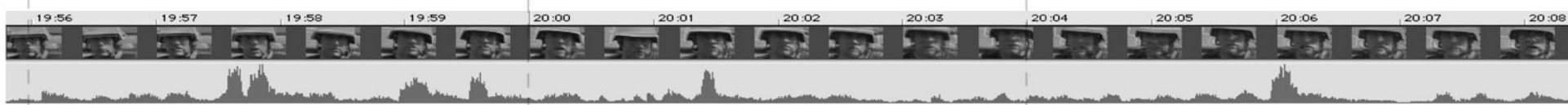

68

Fl.

Cl. Sib

Tpt. Sib

Alto

mettre sourdine muette

→ SP N

f p mf p f p pp

Fl. *pp* *p* *pp* *f* *pp* *p* *mf* *pp* *f* *p*

Cl. Sib *pp* *f* *pp* *f* *pp* *f* *p* *mf* *pp* *p* *f*

Tpt. Sib *pp* *f* *pp* *f* *pp* *p* *ff* *p* *mf* *pp* *f* *p*

Alto *pp* *f* *pp* *p* *f* *f* *p* *mf* *pp* *p* *f*

5 5 5 6

Fl. *sempre pp*

Cl. Sib *sempre pp*

Tpt. Sib *sempre pp*

Alto

70 H

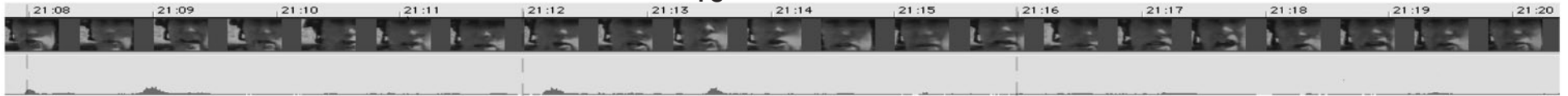

71

Fl.

Cl. Sib

Tpt. Sib

Alto

5

3

5

ôter sourdine

72

Fl.

Cl. Sib

Tpt. Sib

Alto

ad lib

f

p

f

p

f

p

f

p

f

p

f

mf

p

f

73

Fl. *p* *f* *p* *f* *pp* *f* *p* *f* *p*

Cl. Sib *p* *f* *pp* *f* *f*

Tpt. Sib *p* *f* *pp* *f* *mf*

Alto *p* *f* *mf*

legato *3* *5* *3* *3* *3* *3* *3* *3*

(9)

74

Fl. *f* *mf* *f* *p*

Cl. Sib *p* *mf* *p* *f*

Tpt. Sib *f* *mf* *f* *p*

Alto *(quasi "ad")* *5* *5* *mf*

prendre Sourdine

IV III IV III IV

75

Fl. *p* (son éolien)

Cl. Sib *p* (son éolien)

Tpt. Sib *pp*

Alto

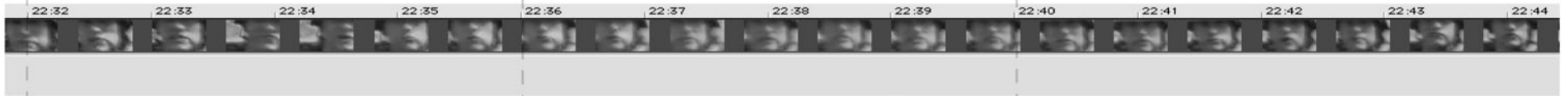

76

Fl. *sf*

Cl. Sib *pp*

Tpt. Sib *son éolien*

Alto

77

Fl.

Cl. Sib

Tpt. Sib

Alto

78

Fl.

Cl. Sib

Tpt. Sib

Alto

79

Fl. *flatt* 3 *très léger* *pp* *(pizz)* *pp* *f*

Cl. Sib *flatt* 3 *très léger*

Tpt. Sib

Alto *alla punta* 3 *pizz q.f.* *pp* *(Ario veloce)*

80

Fl.

Cl. Sib

Tpt. Sib *vibr.* *sub*

Alto *(+) ario alla punta* *pp* 3 *pizz*

81

Fl. *ppp*

Cl. Sib *ppp* 7:8

Tpt. Sib *ppp* 7:8

Alto *ppp*

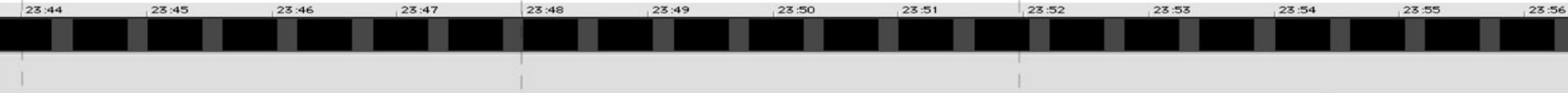

82 **R**

Fl. *ff* 3:8 3:8

Cl. Sib *slap ff* 5

Tpt. Sib 6

Alto *(arco guerra)* *ppp*

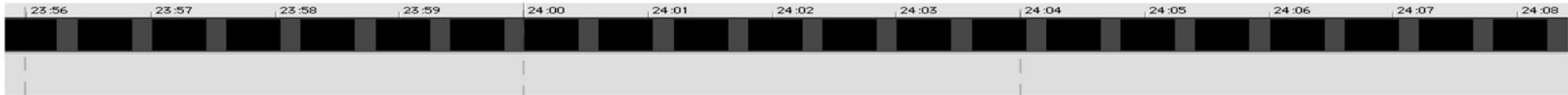

83

Fl.

Cl. Sib

Tpt. Sib

Alto

ppp

ff

slap 5

slap 5

pp

pizz

pizz i.v.

R

R

5

6

6

6

(44)

(+)

(+)

(-)

i.v.

7

7

84

Fl.

Cl. Sib

Tpt. Sib

Alto

pp

p

mf

mf

mf

mf

pp

pizz i.v.

pp

pizz mf

pp

pp

mf

3:2

3:2

3:2

6

85 (flatt.)

Fl. *p* *mf* *p*

Cl. Sib *mf* *p* *mf* *p*

Tpt. Sib *mf* *pp* *mp*

Alto

3 3 3:2 3:2 3:2 3:2 3 3 3:2

5:2 3:2 5 3:2 3:2 3 3 3:2

3:2 (flatt.) 3:2

86

Fl. *mf* *p* *mf* *p*

Cl. Sib *mf* *p* *mf* *p*

Tpt. Sib *pp* *mf* *p* *mf* *p*

Alto *mf* *p* *mf* *p*

3:2 5:2 3:2 3:2 3:2 3:2 3:2

3:2 3:2 3:2 3:2 3:2 3:2

3:2 3:2 3 3 3:2 3:2

3+ 3 3 3

X (corde étouffée)

Fl. (sub) *sf*

Cl. Sib (sub) *pp* *sf*

Tpt. Sib *sf*

Alto (sub) *sf*

Fl. (sub) *p* *f*

Cl. Sib (sub) *p* *ppp* *sf*

Tpt. Sib *p* *sf*

Alto *p*

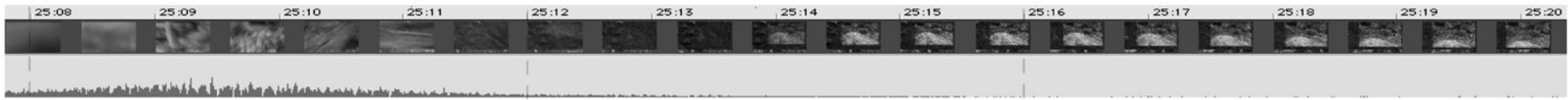

89

Fl. *pp* *(sob)*

Cl. Sib *pp* *(sob)*

Tpt. Sib *pp* *(sob)*

Alto *aria* *mf* *f* *sff* *pp*

Handwritten annotations: *3*, *3*, *3:2*, *3:2*, *3:2*, *3:2*, *3*

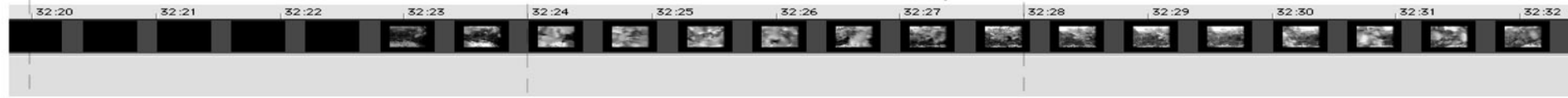

90

Fl. *sans emphase, avec le plus extrême dévouillement*

Cl. Sib

Tpt. Sib *(ossia -8)* *p* *très "droit", inexpressif, comme un jeu d'orgue bien timbré*

Alto *(sur le chevalot)* *mf*

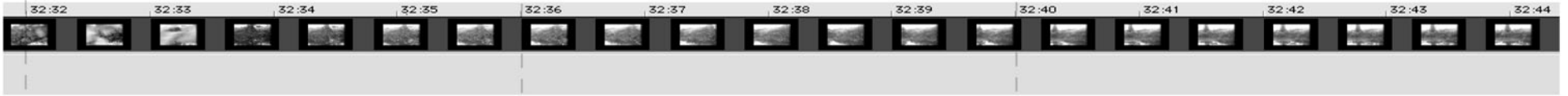

91

Fl.

Cl. Sib

Tpt. Sib

Alto

p (très "droit")

"f"

92

Fl.

Cl. Sib

Tpt. Sib

Alto

p (très "droit")

mf

Fl. ⁹³

Cl. Sib

Tpt. Sib

Alto

ST

mp

Fl. ⁹⁴

Cl. Sib

Tpt. Sib

Alto

Fl. ⁹⁵

Cl. Sib

Tpt. Sib

Alto

Fl. ⁹⁶

Cl. Sib

Tpt. Sib

Alto

Fl. 97

Cl. Sib

Tpt. Sib (sub)

Alto

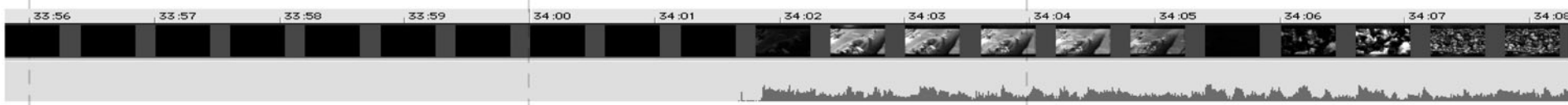

Fl. 98

Cl. Sib

Tpt. Sib

Alto

prendre Cl Basse

Fl. ⁹⁹

Cl. Sib (-8)

Tpt. Sib

Alto

pizz
pp

fff cresc.

slap

fff cresc.

(fff) cresc.

arco
p — *f*

Handwritten notes: *R*, *R*, *5*, *5*, *6*, *6*

Fl. ¹⁰⁰

Cl. Sib (-8)

Tpt. Sib

Alto

mf

fff cresc.

slap

fff cresc.

(fff) cresc.

pp

pp — *ff*

Handwritten notes: *1234*, *23454*, *5*, *5*, *6*, *6*, *SP*, *alla punta*, *sf*

101

Fl. *(son éolien)*

Cl. Sib *avec beaucoup de souffle*

Tpt. Sib *(son éolien)*

Alto *CLT*

ppp *p* *mf* *f* *mp*

102

Fl. *{ 2 3 4 }* *{ 2 3 4 5 h }*

Cl. Sib *(-8)* *slap*

Tpt. Sib

Alto *sf*

p *mp* *mf* *p* *p* *mf* *pp* *f* *p* *f* *mf* *pp* *mf* *pp* *sf*

103

Fl. { 1 2 3 4 / 2 3 4 } *mf* { 1 2 3 4 / 2 3 5 # } *mf* *sf* *f* { 1 2 3 4 / 2 3 5 } *mp*

Cl. Sib (-8) *mf* *pp* *f* *pp*

Tpt. Sib *mf* *ppp*

Alto *f* *p* *f* *f* *p* *f*

N (CLT)

104

Fl. { 1 2 3 4 / 2 3 4 5 4 } *mf* *p* *mf* *f*

Cl. Sib (-8) *p* *ff* *p* *p < f > p* *mf*

Tpt. Sib *f*

Alto *f* *p* *f* *f > p < f* *> p < f*

105

Fl.

Cl. Sib (-8)

Tpt. Sib

Alto

f *f* *mp* *f* *ff*

f *f pp* *f* *ff* *pp*

mp = f *mp = f* *f* *mp = f* *f*

mf *AN* *sp* *N*

106

Fl.

Cl. Sib (-8)

Tpt. Sib

Alto

p *f* *pp* *mp* *pp* *mf*

mp *pp* *f* *mf* *ppp*

pp *f* *mp* *p* *mf* *p* *mf*

f *p = f* *pp* *mp* *ppp*

107

Fl. *ppp* *5* *f*

Cl. Sib *(-8)* *très librement* *pp* *f* *pp* *pp* *f* *pp*

Tpt. Sib *5* *5* *mf*

Alto *5* *5*

108

Fl. *{1 2 3 4 5}* *f* *mp* *avec beaucoup de subtilité* *f*

Cl. Sib *(-8)* *mp* *pp* *f* *pp* *prendre Cl. Sib*

Tpt. Sib *f* *p*

Alto *f* *p*

109

Fl. *ff* *f sub* *f sub* *ff sub* *p*

Cl. Sib *pp*

Tpt. Sib *f* *f sub* *f sub* *ff sub*

Alto *f*

110

Fl.

Cl. Sib *pp* *3:2*

Tpt. Sib *p* *pp* *3:2* *3:2* *3:2*

Alto *p* *pp* *poco a poco cresc...*

Fl. *mp* *pp* *mf*

Cl. Sib *pp* *mf* *sf*

Tpt. Sib *pp* *mp*

Alto

Fl. *pp* *mp* *flatt.*

Cl. Sib *pp* *flatt.* *mp*

Tpt. Sib *pp* *flatt.* *mp*

Alto *piss* *mp*

poco a poco diminuendo...

38:44 38:45 38:46 38:47 38:48 38:49 38:50 38:51 38:52 38:53 38:54 38:55 38:56

113

Fl. (sub) *ppp quasi soffio*

Cl. Sib (sub) *ppp quasi soffio*

Tpt. Sib (sub)

Alto *mf* *... sempre*

38:56 38:57 38:58 38:59 39:00 39:01 39:02 39:03 39:04 39:05 39:06 39:07 39:08

114

Fl. *p* *ppp*

Cl. Sib *ppp*

Tpt. Sib *ppp quasi soffio*

Alto

115

Fl. *p*

Cl. Sib *ppp*

Tpt. Sib *ppp*

Alto

116

Fl. *ppp*

Cl. Sib

Tpt. Sib

Alto *poco a poco dim...*

