

Jean-Marc CHOUVEL

# De ma fenêtre

*à Benjamin Carat*

pour Violoncelle et Electroacoustique.

# Notations spéciales :

frotter le chevalet avec l'archet

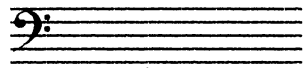

percuter la partie de la corde entre le sillet et la touche avec le pouce

tapoter avec l'index et le majeur en étouffant la corde avec le pouce

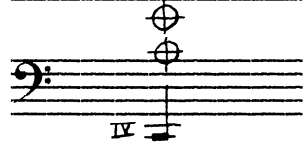

frotter avec l'archet sur la corde étouffée par l'effleurement de plusieurs doigts

frotter le corps de l'instrument avec l'archet

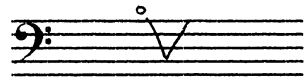

glissando d'harmoniques

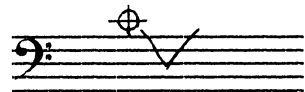

frotter les cordes avec les doigts (mouvement de va et vient)

frotter le cordier avec l'archet

bloquer la résonance avec un deuxième doigt

jouer la corde derrière le chevalet

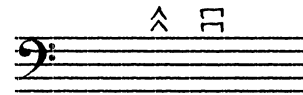

jouer avec l'archet très rapide (pointe/talon)

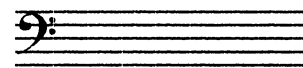

Col Legno Battuto (frapper avec le bois de l'archet)

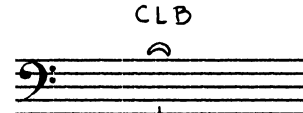

taper la corde (étouffée par le pouce) avec le plat de l'angle

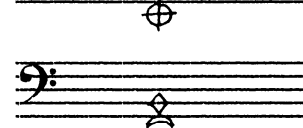

idem, mais en faisant sortir les harmoniques

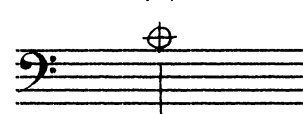

faire grincer la corde en maintenant l'archet fermement plaqué

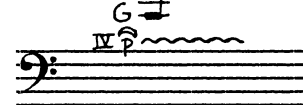

gratter la corde avec l'ongle du pouce

son grinçant par à-coups secs

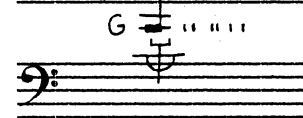

étouffer la corde en pressant l'archet dessus

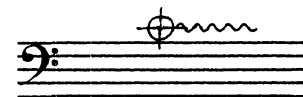

frotter les cordes avec les doigts en tremblant

frotter la pique contre le sol

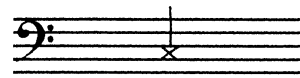

taper la note indiquée sur la touche

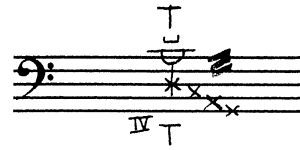

taper la corde avec les doigts le plus rapidement possible en étouffant avec l'archet

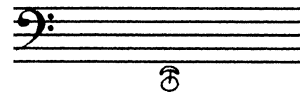

percuter violemment avec les ongles de la main droite

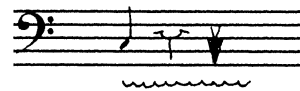

jouer avec l'archet n°2\* côté « brosse »

jouer avec l'archet n°2 côté « guerro »

\*Le deuxième archet comporte une face munie d'une « brosse » et une autre face légèrement dentelée de manière à rendre un effet de « guerro ».

1:15 1:20 1:25 1:30 1:35 1:40

*p* *sf* *sf* *mf* *pp* *sf* *p*

1:40 1:45 1:50 1:55 2:00 2:05

*ppp* *f* *pp* *p* *sf* *ppp* *arco* *ppp* *CLB*

2:05 2:10 2:15 2:20 2:25 2:30

*f* *sf*

**System 1 (2:30 - 2:55):**  
Time bar: 2:30, 2:35, 2:40, 2:45, 2:50, 2:55.  

**System 2 (2:55 - 3:20):**  
Time bar: 2:55, 3:00, 3:05, 3:10, 3:15, 3:20.  

**System 3 (3:20 - 3:45):**  
Time bar: 3:20, 3:25, 3:30, 3:35, 3:40, 3:45.  

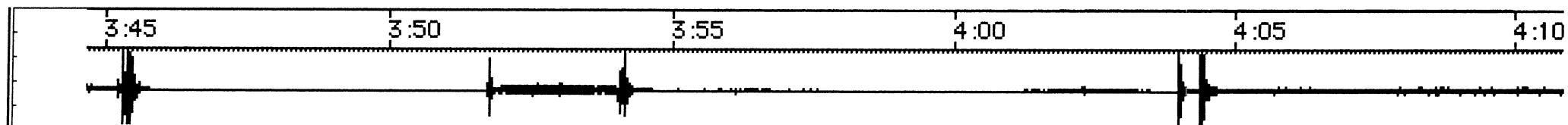

3:45 3:50 3:55 4:00 4:05 4:10

sim.  
 ppp *rythme aléatoire ad.lib.*  
 PP CLB sord. rythme aléatoire (+ lent) alla punta  
 couper net  
 flaut. *Arco sautillé* mp N → mf → SP  
 4:05 2:3  
 ST

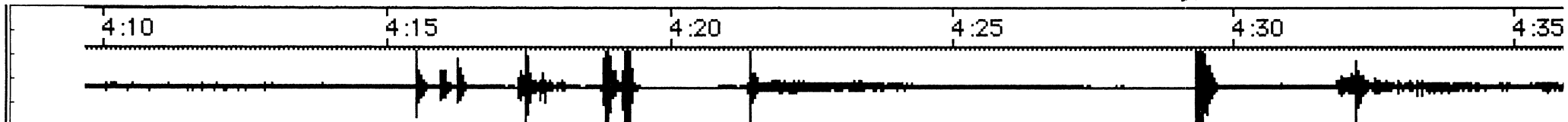

4:10 4:15 4:20 4:25 4:30 4:35

mp  
 CLB f avec mèche  
 I

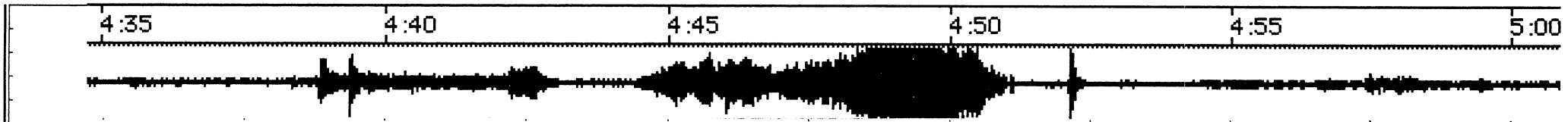

4:35 4:40 4:45 4:50 4:55 5:00

III p  
 IV f < sff  
 pp mp

5:00 5:05 5:10 5:15 5:20 5:25

5:25 5:30 5:35 5:40 5:45 5:50

5:50 5:55 6:00 6:05 6:10 6:15

mf sf pp Sol Pont f Sul Tasto p T f SP MPT PP SF mf SP PP ST P33 AN PPP

Alta Punta

5,3 sim. rythme aléatoire

P33 PPP ST SP

mf IV T sim..

slap

pp

"Klaxon"

chien hurlant

"sifflement"

mettre Sourdine

Col legno Tratto

I&II

SP I II

poco vibrato

pp mf pp mf

6:15 6:20 6:25 6:30 6:35 6:40

"klaxon"

6:40 6:45 6:50 6:55 7:00 7:05

7:05 7:10 7:15 7:20 7:25 7:30

8:45 8:50 8:55 9:00 9:05 9:10

II III IV III II I II I

4:6 prendre archet normal

poco agitato molto legato

Arco 8:12 sf sim. mf <sf> mf (Arco) <sf>

9:10 9:15 9:20 9:25 9:30 9:35

P133 A A A A

T T

mf p133 <sf> mf f PP

al niente

Alla pontata CLB PP

9:35 9:40 9:45 9:50 9:55 10:00

PPP mp PPP

prendre archet n°2

10:00 10:05 10:10 10:15 10:20 10:25

*mp*

10:25 10:30 10:35 10:40 10:45 10:50

4:6

10:50 10:55 11:00 11:05 11:10 11:15

*poco a poco cresc ...*

11:15 11:20 11:25 11:30 11:35 11:40

legato possibile  
Alla punta  
pp

11:40 11:45 11:50 11:55 12:00 12:05

sim.  
lutter avec la bande  
perdandosi...

12:05 12:10 12:15 12:20 12:25 12:30

mf fff

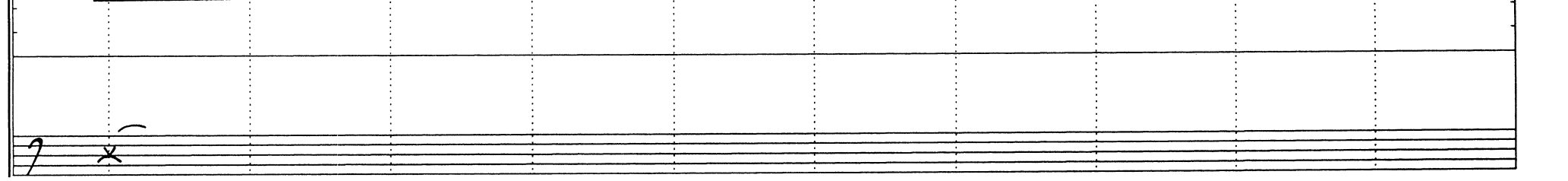
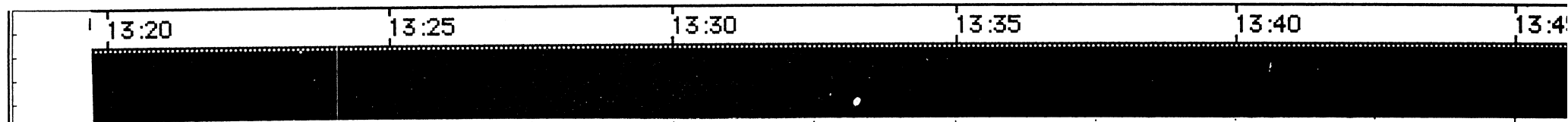
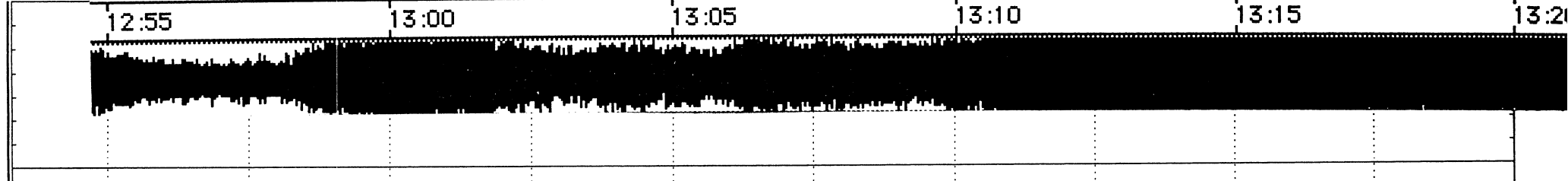
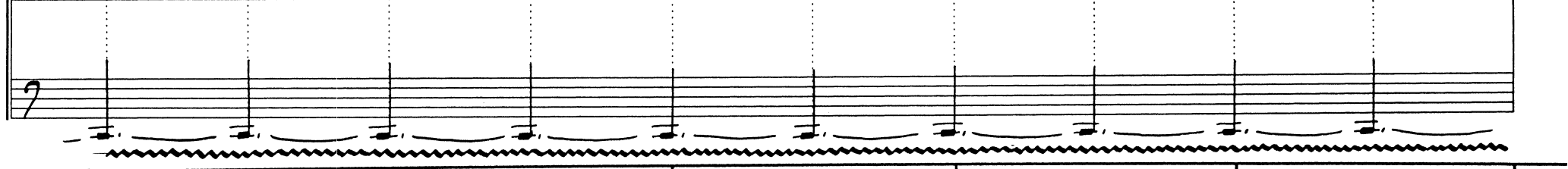
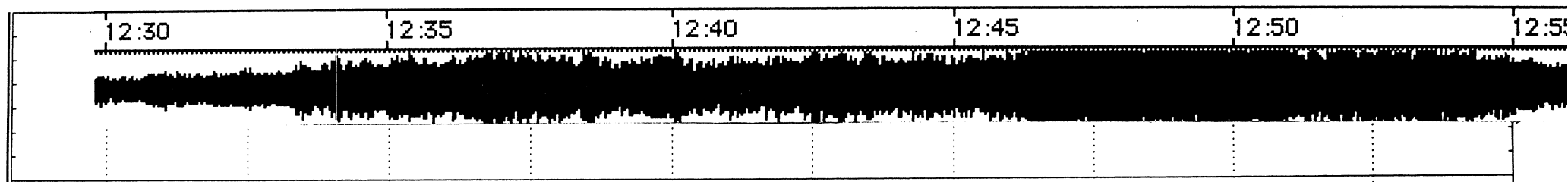

fff

